

How to install SSL VPN service on Windows 10

The default browser of the Windows 10 Enterprise operating system is **Edge**. Testing has revealed that it does not support the current SSL VPN installation. Therefore, **Internet Explorer(IE)** must be found, then SSL VPN can be installed and run(the installation is shown on this page) on Windows 10.**Internet Explorer(IE)** browser in Windows 10 is shown as follows:

1. Enter iexplore in the search bar at the top right corner, as shown

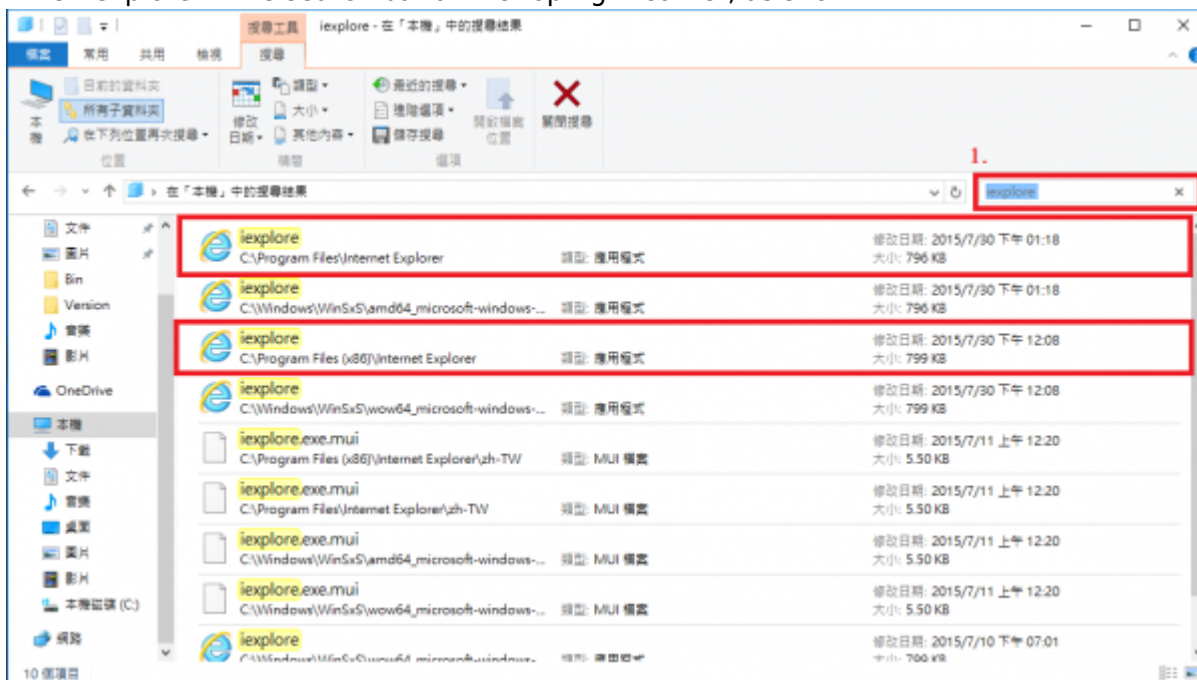

The default IE directory is:

1. c:\Program Files\Internet Explorer
2. c:\Program Files(X86)\Internet Explorer

Setup successfully as belows

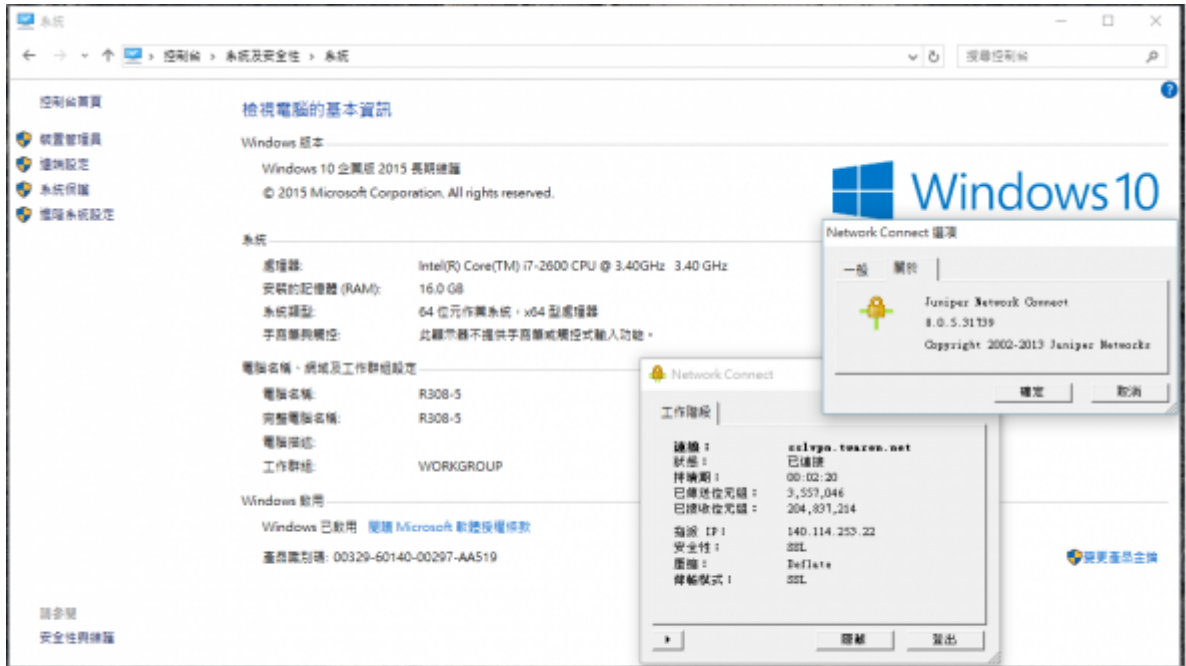

From: <https://net.nthu.edu.tw/netsys/> - 網路系統組

Permanent link: https://net.nthu.edu.tw/netsys/en:sslvpn:win10_install_sslvpn

Last update: **2018/12/07 14:51**

